

Technical Data

Fluke iSee™ Mobile Thermal Camera - TC01A/TC01B/TC01C



Bring the iSee™

See more...

Find more...

- 256 x 192 pixels, detailed image quality
- Up to 550 °C, covering wide applications
- $\pm 2\%$ or $\pm 2\text{ °C}$ accuracy to ensure reliable results
- 25 Hz frame rate, smooth video without lag

With the Fluke iSee™ Mobile Thermal Camera, temperature can be measured and thermal imaging detection can be carried out anytime and anywhere by conveniently inserting it into the Type C or Lightning interface of a smartphone. It can be widely used in electrical and mechanical inspections, inspection service, HVAC inspection, product R&D and quality control, greatly improving the inspection efficiency.

Detailed Image Quality Comparable to Professional Thermal Cameras

- 256 x 192 pixels, detailed image quality
- Up to 550 °C, covering wide applications
- 50 mk (0.05 °C) thermal sensitivity for fine differences
- $\pm 2\%$ or $\pm 2\text{ °C}$ accuracy to ensure reliable results
- 25 Hz frame rate, smooth video without lag
- Customise image view with more than 10 standard or custom colour palettes

Powerful Full Temperature Range Analysis

- Never miss any detail with real-time high and low temperature capture
- Adjustable emissivity to apply with different materials
- Capture images and shoot videos when the temperature exceeds the limit, and capture live scenes automatically
- Comprehensive temperature analysis for 5 spots, 5 lines and 5 areas, supported with professional thermal imaging app
- Real-time temperature alarm for timely response of abnormal conditions
- Automatic time-lapse capture mode, for unattended operation
- Infrared and visible image comparison for locating, comparing and archiving

Real-Time Image Sharing for Fast and Easy Communication

- Share and manage images and videos in real-time, for fast and efficient communication
- Easy to add image annotation for smooth communication
- Automatically generate infrared inspection reports, easy for reporting, archiving and sharing

Small and Portable, Takes Only a Second to Get Started

- Compact design as light as 22 g, perfect for your mobile phone size
- Each iSee™ is made of high quality specially treated aluminium material with laser etched surface
- Up to 1-metre drop test, IP56 (TC01B/TC01C)/IP54 (TC01A) ingress protection for Fluke durability
- Optimised Fluke iSee™ application interfaces and menus, to enhance user experience with easy to access functions

Suitable for Various Models, More Reliable

- The TC01B is equipped with the Lightning interface, the TC01C has the Type C interface, both are compatible with iPhone and iPad*, fully supporting iOS with the Apple MFI Certification obtained.
- The TC01A with the Type C interface is for Android* and HarmonyOS

*Android™ is a registered trademark of Google, Inc
iPhone and iPad are trademarks registered by Apple Inc. in the United States and other countries and regions.

Fluke iSee™ Application Scenarios

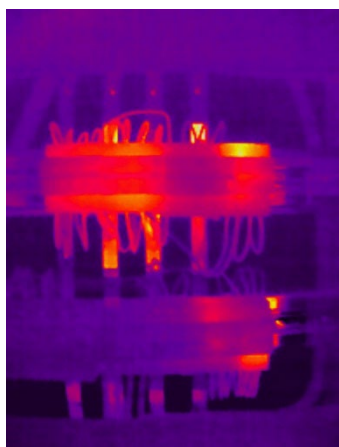

Electrical cabinet

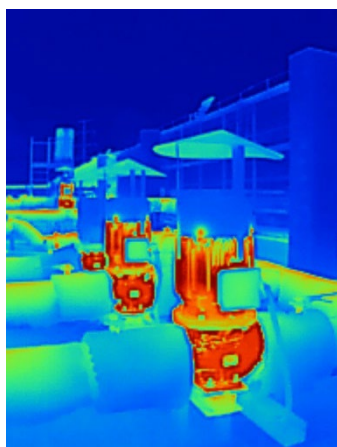

Motor

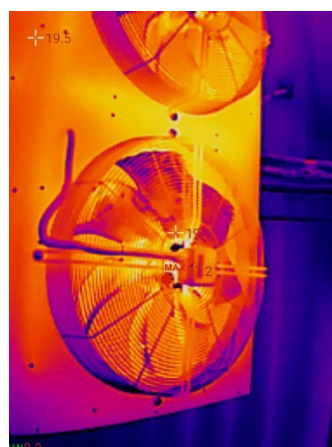

Fan

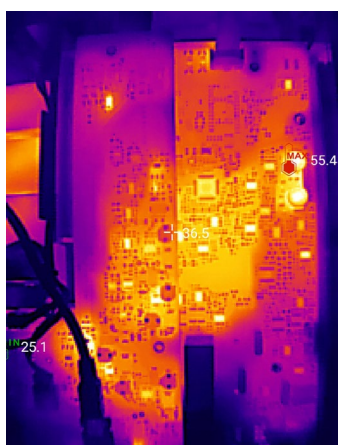

Circuit board

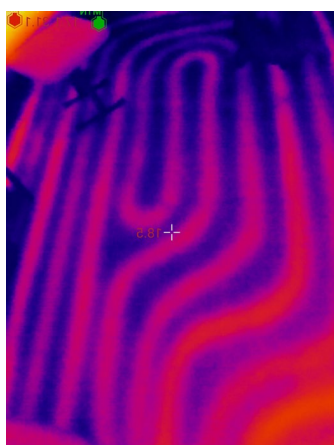

Underfloor heating



Outdoor environment

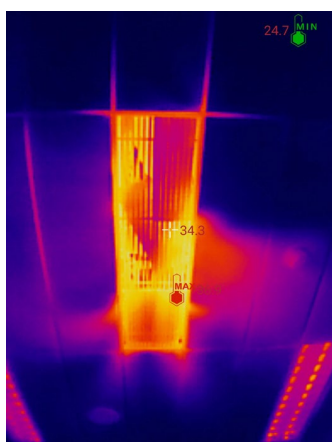

Air conditioner vent

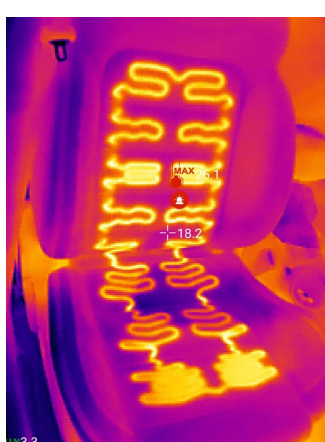

Heated car seat



Electric switch

Fluke iSee™ APP

Integrated key functions of a professional thermal camera: shooting, measurement, analysis and sharing.

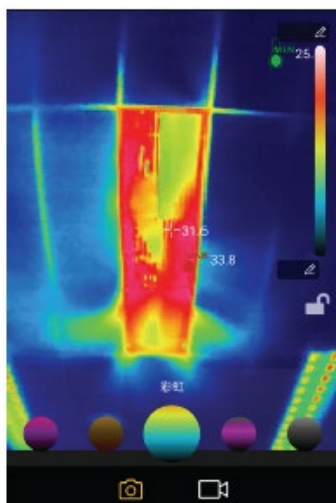

Custom palettes



Temperature analysis for spot, line, and area



Over-temperature area alarm

Up to 9 images can be selected to generate a professional report with one touch.

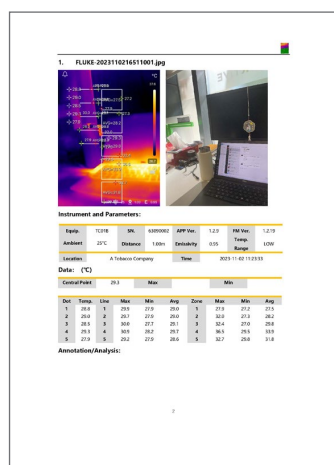
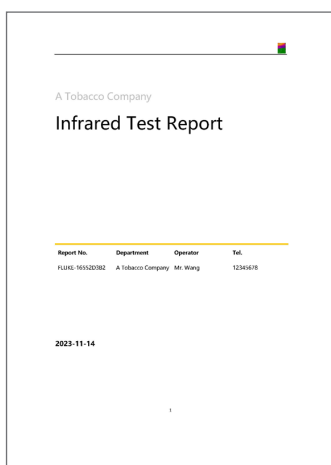

To Download the Fluke iSee™ Mobile Thermal Camera APP



iOS Apple App Store



Android Google Play App Store

Scan the correct QR code on your device

Download the Fluke iSee™ Mobile Thermal Camera App*

*The TC01A supports Android™ 6.0 / HarmonyOS 2.0 or later and requires smartphones with OTG function enabled; the TC01B supports iOS 11.0 or later.

*The functions of the Android and iOS app versions differ slightly, but the core application remains the same. Please refer to each app for guidance.

Detailed Specifications

	TC01A	TC01B	TC01C
Specifications			
IR resolution	256 x 192		
Pixel size	12 μm		
Temperature range	-10 °C to 550 °C	-20 °C to 550 °C	
Temperature accuracy	± 2% of rdg or ± 2 °C, whichever is greater (@ 23 °C ± 5 °C ambient temperature)		
Temperature measurement distance	0.25 m to 5 m (* -20 °C to 10 °C, only for 0.25 m to 3 m)		
Frame rate	25 Hz		
Warm-up time	1 minute		
Focal length	Fixed focal length: 3.2 mm		
Shutter mode	Internal auto shutter		
Thermal sensitivity (NETD)	50 mK		
Spectral range	8 to 14 μm		
Field of view (H x V)	56° x 42°		
Spatial resolution	3.81 mrad		
General Specifications			
USB interface	Type C	Lightning	Type C
Compatible system	Android and HarmonyOS	iOS	
Operating temperature	0 °C to 40 °C		
Storage temperature	-30 °C to 60 °C		
Operating humidity	10% to 90% RH, non-condensing		
Power consumption	350 mW (Typical)	200mW (Typical)	
Drop test	1 m		
Ingress protection	IEC 60529: IP54	IEC 60529: IP56	
Operating altitude	2000 m		
Storage altitude	12 000 m		
Dimensions (Lx W x H)	60 x 33.5 x 11.2 mm		
Weight	22 g		
EMC Environment			
International	IEC 61326-1: Portable Electromagnetic Environment, CISPR 11: Group 1, Class A		
Warranty	2 years		

Ordering Information

- Fluke TC01A/TC01B/TC01C Mobile Thermal Camera

Standard Accessories

- The Fluke TC01A/TC01B/TC01C Thermal Camera
- Packaging Box
- User Manual



Fluke. Keeping your world up and running.™

Fluke Australia
4/42 Carrington Road
Castle Hill NSW 2154

Phone: 02 8850 3333
Email: auinfo@fluke.com
Web: www.fluke.com.au

©2025 Fluke Corporation. 7/2025